PORTLAND PUBLIC SCHOOLS

2022-23 Office of Teaching and Learning

Effective: December 20, 2022
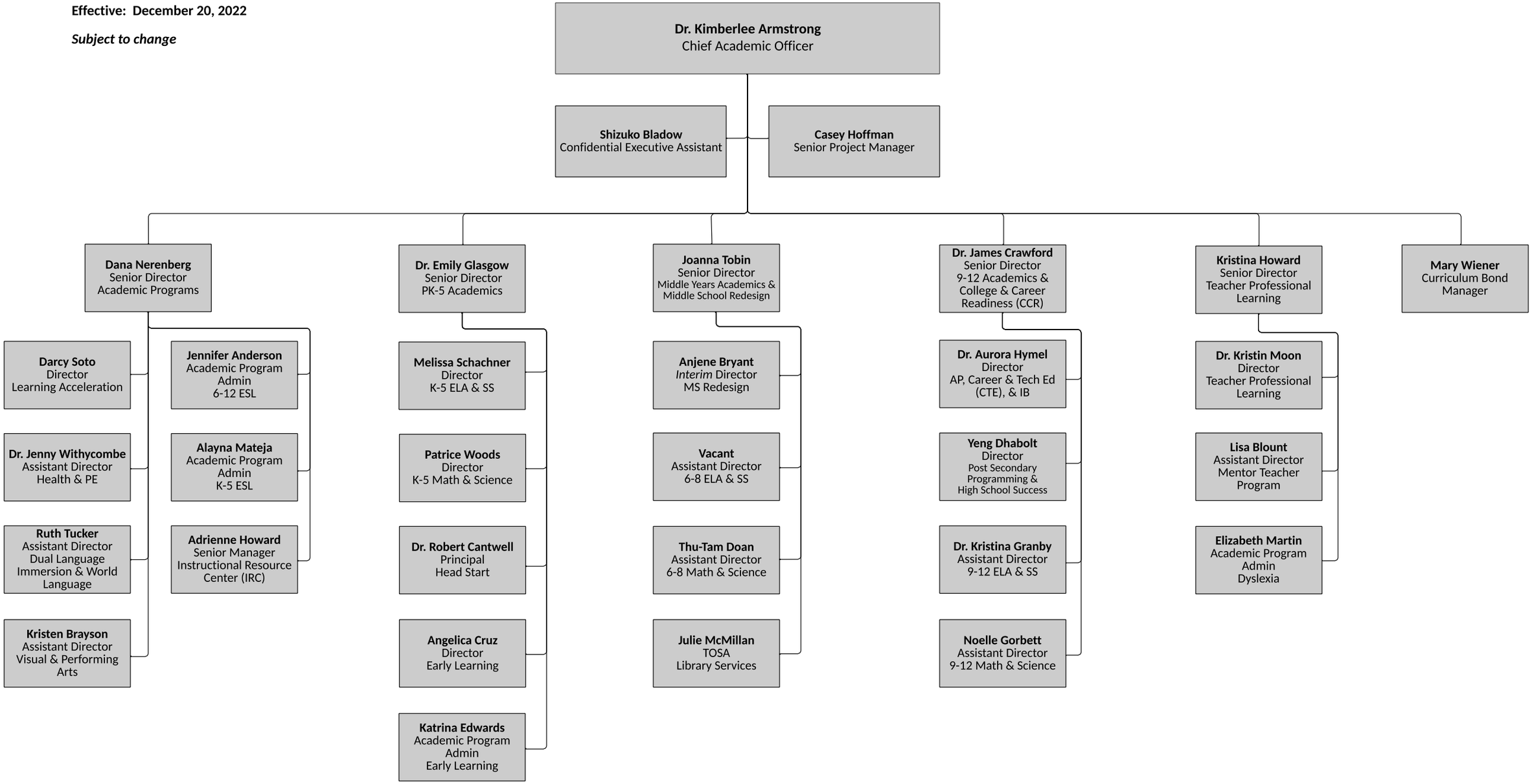
Subject to change